

**NOTICE!!**

**These documents have been scanned!**

**Do not place un-scanned documents beneath this notice!**

**Do not remove this notice from this file!**

GPO Jacket No. 560-102  
Print Order 61540  
Rise Business Services, LLC  
Job=AZ15 5/1/2019



Box Number= AZ15012



Claim Begin-End: AMC440891-AMC440891

1 Initial Receipt



AZ15012-19

AMC440519-AMC441162



**United States Department of the Interior**  
**Bureau of Land Management**  
 DIV OF LANDS, MINRLS & ENERGY  
 ONE N CENTRAL AVE  
 PHOENIX, AZ 85004 -4427  
 Phone: 602-417-9200

Receipt

No: 3738787

<b>Transaction #:</b> 3844328	
<b>Date of Transaction:</b> 01/06/2017	
<b>CUSTOMER:</b>	
	KYLE WILLIAMS 3801 E SEBASTIAN LN GILBERT, AZ 85297-5244 US

**ENTERED**  
 JAN 11 2017  
 BY: 

LINE #	QTY	DESCRIPTION	REMARKS	UNIT PRICE	TOTAL
1	1.00	LOCATABLE MINERALS / MINING CLAIMS-NEW, UNADJUD, ONE OR MORE AUTH NOS / NEW MINING CLAIM PROCESSING FEE <b>CASES:</b> AMC440891/\$20.00		- n/a -	20.00
2	1.00	LOCATABLE MINERALS / MINING CLAIMS-NEW, UNADJUD, ONE OR MORE AUTH NOS / NEW MINING CLAIMS LOCATION FEE <b>CASES:</b> AMC440891/\$37.00		- n/a -	37.00
3	1.00	LOCATABLE MINERALS / MINING CLAIMS-NEW, UNADJUD, ONE OR MORE AUTH NOS / NEW MINING CLAIMS MAINTENANCE FEE <b>CASES:</b> AMC440891/\$155.00		- n/a -	155.00
<b>TOTAL:</b>					<b>\$212.00</b>

PAYMENT INFORMATION			
1	AMOUNT:	212.00	POSTMARKED: N/A
	TYPE:	CHECK	RECEIVED: 01/06/2017
	CHECK NO:	4048	
	NAME:	WILLIAMS, KYLE 3801 E SEBASTIAN LN GILBERT AZ 85297-5244 US	

REMARKS	

This receipt was generated by the automated BLM Collections and Billing System and is a paper representation of a portion of the official electronic record contained therein.



**NOTICE!!**

**These documents have been scanned!**

**Do not place un-scanned documents beneath this notice!**

**Do not remove this notice from this file!**

GPO Jacket No. 560-102  
Print Order 61540  
Rise Business Services, LLC  
Job=AZ15 5/1/2019



Box Number= AZ15012



Claim Begin-End: AMC440891-AMC440891

2 Correspondence



AZ15012-19

AMC440519-AMC441162

**NO  
DOCUMENTS  
FOUND**

NO DOCUMENTS FOUND  
NO DOCUMENTS FOUND



**NOTICE!!**

**These documents have been scanned!**

**Do not place un-scanned documents beneath this notice!**

**Do not remove this notice from this file!**

GPO Jacket No. 560-102  
Print Order 61540  
Rise Business Services, LLC  
Job=AZ15 5/1/2019



Box Number= AZ15012



Claim Begin-End: AMC440891-AMC440891

3 Transfers



AZ15012-19

AMC440519-AMC441162



**NO  
DOCUMENTS  
FOUND**

NO DOCUMENTS FOUND  
NO DOCUMENTS FOUND



**NOTICE!!**

**These documents have been scanned!**

**Do not place un-scanned documents beneath this notice!**

**Do not remove this notice from this file!**

GPO Jacket No. 560-102  
Print Order 61540  
Rise Business Services, LLC  
Job=AZ15 5/1/2019



Box Number= AZ15012



Claim Begin-End: AMC440891-AMC440891

4 Annual Filings



AZ15012-19

AMC440519-AMC441162



## AFFIDAVIT OF ANNUAL ASSESSMENT WORK

**WHEN RECORDED, MAIL DOCUMENT TO:**

NAME: Kyle Williams

ADDRESS: 20866 S Claudius Rd

CITY, STATE, ZIP: Queen Creek, AZ  
85147

**FOR COUNTY RECORDER'S USE**

No. of Claims	1
---------------	---

x \$10/claim

Total due BLM \$ 10

**TO ALL WHOM IT MAY CONCERN:**

1. The undersigned certifies that at least \$100 per claim was expended for development, labor and improvements, or equivalent value added, as the annual assessment work for the assessment year ending September 1, 2018 for the following contiguous unpatented mining claim(s), located in the County of Yavapai, in the State of Arizona.

[illegible]

(Continued on page 2)

ENTERED  
FEB 07 2019  
BY: 

#4357476

2. Type of labor and improvements (specify what was done and give the total value for that labor and improvement to show at least \$100 for each claim). If a geological, geochemical, or geophysical survey was performed, as per 30 U.S.C. 28-1, reference the title of the report of survey, give cost and date of the survey and report, and indicate it was filed with the County Recorder:

Description of Work Performed	Value of Work Performed	Date Work Was Performed
Digging and exploration for minerals in place, maintain claim posts Clearing brush on trails	\$500	May 11, 2018 - June 30 2018

3. Name and mailing address of each person who performed the labor and improvements:

Name (please print)

Kyle Williams

Current Mailing Address (please print)

20866 S Claudius Rd  
Queen Creek, AZ 85142

4. Name and mailing address of each person who holds and claims the subject mining claim(s) for the valuable minerals contained therein. Be sure to indicate if there is a change of address:

Name (please print)

Kyle Williams

Current Mailing Address (please print)

20866 S Claudius Rd  
Queen Creek, AZ 85142

5. The undersigned testifies that on the date of January 5, 2017, all monuments required by law were erected upon the subject claim(s), and all notices required by law were posted on the subject claim(s) or copies thereof were in place, and at said date, each corner monument bore or contained

RECEIVED  
BLM STATE OFFICE  
2019 JAN 28 A 10:59  
PHOENIX, ARIZONA



markings sufficient to appropriately designate the corner of the claim to which it pertains and the name of the claim(s).

I hereby certify under penalty of perjury under the laws of the State of Arizona that the foregoing statements are true and correct:

[Signature] Date: 10/29/2018  
(Signature of person responsible for above statement)

Title 18 U.S.C. 1001 and 43 U.S.C. 1212 make it a crime for any person knowingly and willfully to make to any department or agency of the United States any false, fictitious or fraudulent statements or representations as to any matter within its jurisdiction.

### Notary Block

SUBSCRIBED AND SWORN TO before me, this 29 day of October 2018.

By: Joelyn Mercado  
(Signature of Affiant)

Title: Notary

My Commission Expires: April 30, 2020

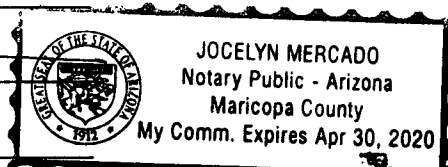

### INSTRUCTIONS

1. This is an optional form that may be used to satisfy the requirements for the Bureau of Land Management (BLM) under the provisions of 43 U.S.C. §1744 and 30 U.S.C. §28-28d and the regulations thereunder (43 CFR part 3835). Since local and State laws may vary, you should contact your local and State agency where the claims are located to ensure all applicable laws and requirements are satisfied.
2. The claimant(s) must fill in the date in paragraph 1 for the applicable assessment year and the county and state where the claims are located.
3. All claim names, BLM serial numbers, legal descriptions, and original county recording information must be listed for the claims pertaining to this assessment notice.
4. The claimant(s) must complete paragraph 2 listing all labor or improvements which was performed on or did benefit the subject mining claims. The value and date of the labor or improvements must also be listed. The total amount of labor or improvements can be listed, but the total expenditure must equal at least \$100 for each claim.
5. The names and current mailing addresses of the person(s) performing the labor shall be listed in paragraph 3.
6. The name and current mailing address of each owner (claimant) of the claims shall be listed in paragraph 4. The mailing address shall be the owner's address and not the address of an agent or anyone representing the claimant. Be sure to note if there has been a change of address.
7. Paragraph 5 shall be completed to show the date it was verified that all monuments required by law were properly erected, all notices were posted, and that corners were appropriately designated for all claims listed.
8. An exact legible reproduction or duplicate (other than microfilm or other electronic media) of this affidavit or another type of affidavit of assessment work that you file or will file in the county where each claim is located, must be filed with the BLM on or before December 30 of the calendar year in which the assessment year ends. For mill or tunnel sites, a separate notice of intent to hold must be filed with the BLM on or before December 30. Requirements for filing a notice of intent to hold can be found at 43 CFR 3835.33.
9. A processing fee of \$10 for each claim listed must be remitted to the BLM along with this or any other affidavit of assessment work.

## NOTICES

**THE PRIVACY ACT** and 43 CFR 2.223(d) require that you be furnished with the following information in connection with the information requested by this form.

**AUTHORITY:** 30 U.S.C. §28-28d and 43 CFR part 3835 permit collection of the information requested by this form.

**PRINCIPAL PURPOSE:** The BLM will use the information you provide to document compliance with 43 U.S.C. 1744 and that assessment work has been completed in accordance with 30 U.S.C. § 28-28d and 43 CFR part 3835 in lieu of paying the maintenance fee for the mining claims listed on this form.

**ROUTINE USES:** The BLM will only disclose this information in accordance with the provisions at 43 CFR 2.231(b) and (c).

**EFFECT OF NOT PROVIDING INFORMATION:** Disclosure of the requested information is required by 30 U.S.C. § 28-28d and 43 CFR part 3835 for claimants qualified to perform assessment work in lieu of paying the maintenance fee. Failure to submit all the requested information or to complete this form will delay the BLM's processing of the form and may preclude the BLM's acceptance of the assessment work information, which may result in forfeiture of the mining claim(s) by the claimant.

**THE PAPERWORK REDUCTION ACT** requires us to inform you that:

Use of this form is optional. You must perform assessment if a waiver to pay the maintenance fee has been requested. This form is provided to help you attest that annual assessment work has been completed in lieu of paying the maintenance fee for your claim(s). Submission of the requested information is necessary to obtain or retain a benefit.

You do not have to respond to this or any other Federal agency-sponsored information collection unless it displays a valid OMB control number.

**BURDEN HOURS STATEMENT:** The estimated public reporting burden for this form is 30 minutes per response, including the time for reviewing instructions, gathering and maintaining data, and completing and reviewing the form. You may submit comments regarding the burden estimate or any other aspect of this form to: U.S. Department of the Interior, Bureau of Land Management (1004-0114), Bureau Information Collection Clearance Officer (WO-630), 1849 C Street, N.W., Room 2134LM, Washington, D.C. 20240.

RECEIVED  
BLM AZ STATE OFFICE  
2019 JAN 28 A 11:00  
PHOENIX, ARIZONA





Affidavit of Annual Assessment work

Mining Claim - Streamline Gold 1

AMC440891

When Recorded Return To:

Kyle Williams

20866 S Claudius Rd

Queen Creek AZ 85142

RECEIVED  
BLM AZ STATE OFFICE  
2019 JAN 28 A 10:59  
PHOENIX, ARIZONA

443513



2. Type of labor and improvements (specify what was done and give the total value for that labor and improvement to show at least \$100 for each claim). If a geological, geochemical, or geophysical survey was performed, as per 30 U.S.C. 28-1, reference the title of the report of survey, give cost and date of the survey and report, and indicate it was filed with the County Recorder:

Description of Work Performed	Value of Work Performed	Date Work Was Performed
Digging In Search of minerals and or veins in place, Repair of fences and gates, Maintain Claim posts	\$500	May 11 - June 30th 2018

3. Name and mailing address of each person who performed the labor and improvements:

Name (please print)

Kyle Williams  
 \_\_\_\_\_  
 \_\_\_\_\_  
 \_\_\_\_\_

Current Mailing Address (please print)

20866 S Claudius Rd  
 Queen Creek, AZ 85142  
 \_\_\_\_\_  
 \_\_\_\_\_

4. Name and mailing address of each person who holds and claims the subject mining claim(s) for the valuable minerals contained therein. Be sure to indicate if there is a change of address:

Name (please print)

Kyle Williams  
 \_\_\_\_\_  
 \_\_\_\_\_  
 \_\_\_\_\_  
 \_\_\_\_\_  
 \_\_\_\_\_

Current Mailing Address (please print)

20866 S Claudius Rd  
 Queen Creek, AZ 85142  
 \_\_\_\_\_  
 \_\_\_\_\_  
 \_\_\_\_\_  
 \_\_\_\_\_  
 \_\_\_\_\_

RECEIVED  
 BLM AZ STATE OFFICE  
 2019 JAN 28 AM 5:54  
 PHOENIX, ARIZONA

5. The undersigned testifies that on the date of April 3, 2018, all monuments required by law were erected upon the subject claim(s), and all notices required by law were posted on the subject claim(s) or copies thereof were in place, and at said date, each corner monument bore or contained

markings sufficient to appropriately designate the corner of the claim to which it pertains and the name of the claim(s).

I hereby certify under penalty of perjury under the laws of the State of Arizona that the foregoing statements are true and correct:

[Signature] Date: 10/27/18  
(Signature of person responsible for above statement)

Title 18 U.S.C. 1001 and 43 U.S.C. 1212 make it a crime for any person knowingly and willfully to make to any department or agency of the United States any false, fictitious or fraudulent statements or representations as to any matter within its jurisdiction.

### Notary Block

SUBSCRIBED AND SWORN TO before me, this 29<sup>th</sup> day of October 2018

By: Joelyn Mercado  
(Signature of Affiant)

Title: Notary

My Commission Expires: April 30, 2020

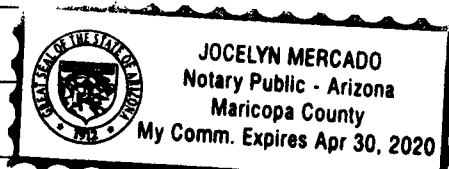

### INSTRUCTIONS

1. This is an optional form that may be used to satisfy the requirements for the Bureau of Land Management (BLM) under the provisions of 43 U.S.C. §1744 and 30 U.S.C. §28-28d and the regulations thereunder (43 CFR part 3835). Since local and State laws may vary, you should contact your local and State agency where the claims are located to ensure all applicable laws and requirements are satisfied.
2. The claimant(s) must fill in the date in paragraph 1 for the applicable assessment year and the county and state where the claims are located.
3. All claim names, BLM serial numbers, legal descriptions, and original county recording information must be listed for the claims pertaining to this assessment notice.
4. The claimant(s) must complete paragraph 2 listing all labor or improvements which was performed on or did benefit the subject mining claims. The value and date of the labor or improvements must also be listed. The total amount of labor or improvements can be listed, but the total expenditure must equal at least \$100 for each claim.
5. The names and current mailing addresses of the person(s) performing the labor shall be listed in paragraph 3.
6. The name and current mailing address of each owner (claimant) of the claims shall be listed in paragraph 4. The mailing address shall be the owner's address and not the address of an agent or anyone representing the claimant. Be sure to note if there has been a change of address.
7. Paragraph 5 shall be completed to show the date it was verified that all monuments required by law were properly erected, all notices were posted, and that corners were appropriately designated for all claims listed.
8. An exact legible reproduction or duplicate (other than microfilm or other electronic media) of this affidavit or another type of affidavit of assessment work that you file or will file in the county where each claim is located, must be filed with the BLM on or before December 30 of the calendar year in which the assessment year ends. For mill or tunnel sites, a separate notice of intent to hold must be filed with the BLM on or before December 30. Requirements for filing a notice of intent to hold can be found at 43 CFR 3835.33.
9. A processing fee of \$10 for each claim listed must be remitted to the BLM along with this or any other affidavit of assessment work.



## NOTICES

**THE PRIVACY ACT** and 43 CFR 2.223(d) require that you be furnished with the following information in connection with the information requested by this form.

**AUTHORITY:** 30 U.S.C. §28-28d and 43 CFR part 3835 permit collection of the information requested by this form.

**PRINCIPAL PURPOSE:** The BLM will use the information you provide to document compliance with 43 U.S.C. 1744 and that assessment work has been completed in accordance with 30 U.S.C. § 28-28d and 43 CFR part 3835 in lieu of paying the maintenance fee for the mining claims listed on this form.

**ROUTINE USES:** The BLM will only disclose this information in accordance with the provisions at 43 CFR 2.231(b) and (c).

**EFFECT OF NOT PROVIDING INFORMATION:** Disclosure of the requested information is required by 30 U.S.C. § 28-28d and 43 CFR part 3835 for claimants qualified to perform assessment work in lieu of paying the maintenance fee. Failure to submit all the requested information or to complete this form will delay the BLM's processing of the form and may preclude the BLM's acceptance of the assessment work information, which may result in forfeiture of the mining claim(s) by the claimant.

**THE PAPERWORK REDUCTION ACT** requires us to inform you that:

Use of this form is optional. You must perform assessment if a waiver to pay the maintenance fee has been requested. This form is provided to help you attest that annual assessment work has been completed in lieu of paying the maintenance fee for your claim(s). Submission of the requested information is necessary to obtain or retain a benefit.

You do not have to respond to this or any other Federal agency-sponsored information collection unless it displays a valid OMB control number.

**BURDEN HOURS STATEMENT:** The estimated public reporting burden for this form is 30 minutes per response, including the time for reviewing instructions, gathering and maintaining data, and completing and reviewing the form. You may submit comments regarding the burden estimate or any other aspect of this form to: U.S. Department of the Interior, Bureau of Land Management (1004-0114), Bureau Information Collection Clearance Officer (WO-630), 1849 C Street, N.W., Room 2134LM, Washington, D.C. 20240.

RECEIVED  
BLM ASSESSMENT OFFICE  
2019 JAN 28 A 10:59  
PHOENIX, ARIZONA



Affidavit of Annual Assessment work

Mining Claim - HASSER

AMC 443513

When Recorded Return To:

Kyle Williams

20866 S Claudius Rd

Queen Creek AZ 85142

RECEIVED  
BLM AZ STATE OFFICE  
2019 JAN 28 A 10:59  
PHOENIX, ARIZONA



K Williams

20

Qu...



RECEIVED  
BLM AZ STATE OFFICE  
2019 JAN 28 A 10:59  
PHOENIX, ARIZONA



Bureau of Land Management  
AZ OFFICE  
1 N Central Ave Suite 800  
Phoenix, AZ 85004

**United States Department of the Interior  
Bureau of Land Management**

DIV OF LANDS, MINRLS &amp; ENERGY

ONE N CENTRAL AVE

PHOENIX, AZ 85004 -4427

Phone: 602-417-9200

Receipt

No:

4357476

<b>Transaction #:</b> 4474502	
<b>Date of Transaction:</b> 01/30/2019	
<b>CUSTOMER:</b>	
	KYLE WILLIAMS 20866 S CLAUDIUS RD QUEEN CREEK, AZ 85142-6210 US

LINE #	QTY	DESCRIPTION	REMARKS	UNIT PRICE	TOTAL
1	1.00	LOCATABLE MINERALS / MINING CLAIMS- NOT NEW-UNADJUD, ONE AUTH NO. ONLY / MINING CLAIM MONEY RECEIVED CASES: AMC440891/\$30.00	POL 2018/2	- n/a -	30.00
<b>TOTAL:</b>					<b>\$30.00</b>

PAYMENT INFORMATION				
1	AMOUNT:	30.00	POSTMARKED:	N/A
	TYPE:	CHECK	RECEIVED:	01/28/2019
	CHECK NO:	1605		
	NAME:	WILLIAMS, KYLE 20866 S CLAUDIUS RD QUEEN CREEK AZ 85142-6210 US		

<b>REMARKS</b>

This receipt was generated by the automated BLM Collections and Billing System and is a paper representation of a portion of the official electronic record contained therein.



UNITED STATES  
DEPARTMENT OF THE INTERIOR  
BUREAU OF LAND MANAGEMENT  
**MAINTENANCE FEE WAIVER CERTIFICATION**

SEE INSTRUCTIONS ON PAGE 2

FORM APPROVED  
OMB NO. 1004-0114  
Expires: January 31, 2020

451025  
447924  
448322

440891

1. This small miner waiver is filed for the assessment year beginning on September 1, 2018 and ending on September 1, 2019
2. The undersigned and all related parties owned ten or fewer mining claims, mill, or tunnel sites located and maintained on Federal lands in the United States of America on September 1, \_\_\_\_\_.
3. The undersigned have performed the assessment work required by law for each mining claim listed prior to filing this waiver and understand that by filing this form, the undersigned must file an affidavit of assessment work with the Bureau of Land Management (BLM) by the December 30th following the filing of this waiver.
4. The undersigned understand that if the assessment work obligation has not yet come due under 30 U.S.C. 28 (for those claims in their first assessment year only), a notice of intent to hold reciting this condition must be recorded by the December 30th following the filing of this waiver.
5. The undersigned understand that mill and tunnel sites may also be listed on this waiver and be waived from payment of the maintenance fee, and that a notice of intent to hold for these sites is required to be filed with the BLM by the December 30th following the filing of this waiver.
6. The undersigned understand and acknowledge that pursuant to 43 U.S.C. 1212 and 18 U.S.C. 1001, the filing or recording of a false, fictitious, or fraudulent document with the BLM may result in a fine of up to \$250,000, a prison term not to exceed five years, or both.
7. The mining claims, mill or tunnel sites for which this waiver from payment of the maintenance fees is requested are:

CLAIM OR SITE NAME	BLM RECORDATION SERIAL NUMBER
1. <u>Mockingjay 1</u>	<u>AMC451025 (913)</u>
2. <u>Northern Lights</u>	<u>AMC 447923</u>
3. <u>Wolverine</u>	<u>AMC 448322</u>
4. <u>Hasser</u>	<u>AMC 443513</u>
5. <u>Streamline Gold 1</u>	<u>AMC 440891</u>
6.	
7.	
8.	
9.	
10.	

The owner(s) (claimants) of the above mining claims and sites are:

Kyle Williams  
(Owner's Name - Please Print)  
20866 S Claudius Rd  
(Owner's Mailing Address)

Kyle Williams  
(Owner's Signature)  
Queen Creek AZ 85142  
(City) (State) (Zip Code)

\_\_\_\_\_  
(Owner's Name - Please Print)  
\_\_\_\_\_  
(Owner's Mailing Address)

\_\_\_\_\_  
(Owner's Signature)  
\_\_\_\_\_  
(City) (State) (Zip Code)

\_\_\_\_\_  
(Owner's Name - Please Print)  
\_\_\_\_\_  
(Owner's Mailing Address)

\_\_\_\_\_  
(Owner's Signature)  
\_\_\_\_\_  
(City) (State) (Zip Code)

\_\_\_\_\_  
(Owner's Name - Please Print)  
\_\_\_\_\_  
(Owner's Mailing Address)

\_\_\_\_\_  
(Owner's Signature)  
\_\_\_\_\_  
(City) (State) (Zip Code)

(Continued on page 2)

PHOENIX, ARIZONA

2018 AUG 21 P 3:54

RECEIVED  
BLM AZ STATE OFFICE

ENTERED  
SEP 12 2018  
BY: BS

(Owner's Name - Please Print)

(Owner's Signature)

(Owner's Mailing Address)

(City)

(State)

(Zip Code)

(Owner's Name - Please Print)

(Owner's Signature)

(Owner's Mailing Address)

(City)

(State)

(Zip Code)

(Owner's Name - Please Print)

(Owner's Signature)

(Owner's Mailing Address)

(City)

(State)

(Zip Code)

(Owner's Name - Please Print)

(Owner's Signature)

(Owner's Mailing Address)

(City)

(State)

(Zip Code)

18 U.S.C. 1001 and 43 U.S.C. 1212 make it a crime for any person knowingly and willfully to make to any department or agency of the United States any false, fictitious or fraudulent statements or representations as to any matter within its jurisdiction.

#### INSTRUCTIONS

1. This certification is made under the provisions of 43 U.S.C. § 1744 and 30 U.S.C. § 28-28k and the regulations thereunder (43 CFR Part 3830).
2. The claimant(s) must fill in the dates in paragraph 1 for the beginning and ending of the assessment year for which this waiver is sought.
3. The claimant(s) must fill in the date in paragraph 2 for the beginning of the assessment year for which this waiver is sought.
4. All claim and site names and BLM serial numbers must be listed for the mining claims, mill sites, and tunnel sites for which the waiver is sought.
5. All owners of the mining claims, mill sites, and tunnel sites and their addresses must be given.
6. This waiver form must be signed by all the claimants or their designated agent, in original form. If an agent is designated, a notarized designation of agent, signed by all of the claimants with proper address given, must be submitted with this waiver.
7. This form must be filed no later than September 1st for the upcoming assessment year in the BLM State Office where the mining claims or sites are recorded, or the waiver cannot be granted by the BLM. (Example: To obtain a waiver for the assessment year 2012, which begins on September 1, 2011, you must qualify for and file for a waiver no later than September 1, 2011, in the proper BLM State Office.)
8. For all mining claims which require assessment work, you must record an affidavit of labor on or before the December 30th immediately following the filing of this waiver. For all other mining claims or sites waived, you must record a notice of intent to hold on or before the December 30th immediately following the filing of this waiver.
9. Mill and tunnel sites may also be listed on this waiver and be waived from payment of the maintenance fee. A notice of intent to hold for these sites is required to be filed by the December 30th following the filing of this waiver.

PHOENIX, ARIZONA  
FOR OFFICIAL USE ONLY  
1208 AUG 21 P 3 54  
RECEIVED  
BLM AZ STATE OFFICE



UNITED STATES  
DEPARTMENT OF THE INTERIOR  
BUREAU OF LAND MANAGEMENT  
**MAINTENANCE FEE WAIVER CERTIFICATION**

SEE INSTRUCTIONS ON PAGE 2

FORM APPROVED  
OMB NO. 1004-0114  
Expires: January 31, 2020

1. This small miner waiver is filed for the assessment year beginning on September 1, 2017 and ending on September 1, 2018.
2. The undersigned and all related parties owned ten or fewer mining claims, mill, or tunnel sites located and maintained on Federal lands in the United States of America on September 1, 2017.
3. The undersigned have performed the assessment work required by law for each mining claim listed prior to filing this waiver and understand that by filing this form, the undersigned must file an affidavit of assessment work with the Bureau of Land Management (BLM) by the December 30th following the filing of this waiver.
4. The undersigned understand that if the assessment work obligation has not yet come due under 30 U.S.C. 28 (for those claims in their first assessment year only), a notice of intent to hold reciting this condition must be recorded by the December 30th following the filing of this waiver.
5. The undersigned understand that mill and tunnel sites may also be listed on this waiver and be waived from payment of the maintenance fee, and that a notice of intent to hold for these sites is required to be filed with the BLM by the December 30th following the filing of this waiver.
6. The undersigned understand and acknowledge that pursuant to 43 U.S.C. 1212 and 18 U.S.C. 1001, the filing or recording of a false, fictitious, or fraudulent document with the BLM may result in a fine of up to \$250,000, a prison term not to exceed five years, or both.
7. The mining claims, mill or tunnel sites for which this waiver from payment of the maintenance fees is requested are:

CLAIM OR SITE NAME	BLM RECORDATION SERIAL NUMBER
1. <u>Streamline Gold 1</u>	<u>440891</u>
2. <u>Hasser</u>	<u>443513</u>
3. <u>Thanos</u>	<u>443379</u>
4.	
5.	
6.	
7.	
8.	
9.	
10.	

The owner(s) (claimants) of the above mining claims and sites are:

ADDRESS  
UPDATED BY Kyle Williams  
(Owner's Name - Please Print)  
20866 S Claudius Rd  
(Owner's Mailing Address)

Kyle Williams  
(Owner's Signature)  
Queen Creek AZ 85042  
(City) (State) (Zip Code)

(Owner's Name - Please Print)

(Owner's Signature)

(Owner's Mailing Address)

(City)

(State)

(Zip Code)

(Owner's Name - Please Print)

(Owner's Signature)

(Owner's Mailing Address)

(City)

(State)

(Zip Code)

(Owner's Name - Please Print)

(Owner's Signature)

(Owner's Mailing Address)

(City)

(State)

(Zip Code)

(Continued on page 2)

INTERESTED  
SEP 07 2017  
BY: fr

RECEIVED  
PHOENIX ARIZONA  
STATE OFFICE  
2017 AUG 24 4:06 55

W W ✓

(Owner's Name - Please Print)	(Owner's Signature)		
(Owner's Mailing Address)	(City)	(State)	(Zip Code)
(Owner's Name - Please Print)	(Owner's Signature)		
(Owner's Mailing Address)	(City)	(State)	(Zip Code)
(Owner's Name - Please Print)	(Owner's Signature)		
(Owner's Mailing Address)	(City)	(State)	(Zip Code)
(Owner's Name - Please Print)	(Owner's Signature)		
(Owner's Mailing Address)	(City)	(State)	(Zip Code)

18 U.S.C. 1001 and 43 U.S.C. 1212 make it a crime for any person knowingly and willfully to make to any department or agency of the United States any false, fictitious or fraudulent statements or representations as to any matter within its jurisdiction.

#### INSTRUCTIONS

1. This certification is made under the provisions of 43 U.S.C. § 1744 and 30 U.S.C. §28-28k and the regulations thereunder (43 CFR Part 3830).
2. The claimant(s) must fill in the dates in paragraph 1 for the beginning and ending of the assessment year for which this waiver is sought.
3. The claimant(s) must fill in the date in paragraph 2 for the beginning of the assessment year for which this waiver is sought.
4. All claim and site names and BLM serial numbers must be listed for the mining claims, mill sites, and tunnel sites for which the waiver is sought.
5. All owners of the mining claims, mill sites, and tunnel sites and their addresses must be given.
6. This waiver form must be signed by all the claimants or their designated agent, in original form. If an agent is designated, a notarized designation of agent, signed by all of the claimants with proper address given, must be submitted with this waiver.
7. This form must be filed no later than September 1st for the upcoming assessment year in the BLM State Office where the mining claims or sites are recorded, or the waiver cannot be granted by the BLM. (Example: To obtain a waiver for the assessment year 2012, which begins on September 1, 2011, you must qualify for and file for a waiver no later than September 1, 2011, in the proper BLM State Office.)
8. For all mining claims which require assessment work, you must record an affidavit of labor on or before the December 30th immediately following the filing of this waiver. For all other mining claims or sites waived, you must record a notice of intent to hold on or before the December 30th immediately following the filing of this waiver.
9. Mill and tunnel sites may also be listed on this waiver and be waived from payment of the maintenance fee. A notice of intent to hold for these sites is required to be filed by the December 30th following the filing of this waiver.

**FOR OFFICIAL USE ONLY**



Brown, Pauline &lt;paulinebrown@blm.gov&gt;

**Updated Notice of Intent To Hold Paperwork**

1 message

Kyle Williams &lt;streamln93@gmail.com&gt;

To: paulinebrown@blm.gov

Tue, Oct 24, 2017 at 8:56 PM

AMC 440891

AMC 443379

AMC 443513

Here is my updated paperwork that was missing a page

--

Kyle Williams

Owner / Co-founder

Streamline Audio Video LLC

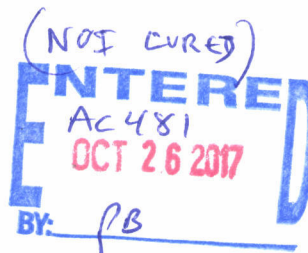
**3 attachments****Intent to Hold 1.jpeg**  
138K**Intent to Hold 2.jpeg**  
280K**Intent to Hold 3.jpeg**  
216K





September 5, 2017

Return Address:

Kyle Williams  
20866 S Claudius Rd  
Queen Creek AZ 85142

Notice Of Intent to Hold Mining Claims

AMC 440891 Streamline Gold  
AMC 443513 Hasser  
AMC 443379 Thanos

**NOTICE OF INTENTION TO HOLD MINING CLAIMS/SITES**

When Recorded Return Document to:

Kyle Williams  
26866 S Claudius Rd  
Queen Creek, AZ 85342

BLM  
Date  
Stamp

PHOENIX, ARIZONA

2017 AUG 24 A 10:48

RECEIVED

☒ Check here if this is a change of addressTelephone 602-507-0618

E-mail Address: \_\_\_\_\_

I (We) intend to hold the claims(s) and/or site(s) listed below for the calendar year 2018, and I (We) have filed or will file a Notice of Intent to Hold in the county where the claim (s) is located

Reason for filing a Notice of Intent to Hold instead of an assessment work filing (check one)

☐ Maintenance fee was paid to maintain claim(s) during this assessment year☐ Mill or tunnel sites☒ Claim(s) was located during the current assessment year☐ BLM has deferred assessment work (attach copy of decision granting deferment, or pending petition for deferment including date petition was filed)

Line No.	AMC NUMBER	CLAIM/SITE NAME	COUNTY RECORDER DATA (If available)	TWP	RNG	SEC
1	440891	Streamline Gold	2017-0001630	9N	4W	6
2	443513	Hasser		10N	5W	36
3	443379	Thanos		9N	5W	1
4						
5						
6						
7						
8						
9						
10						

Form: MCF110

Revised July 2014

Page 1 of 2

NOTICE OF INTENTION TO HOLD MINING CLAIMS/SITES  
page 2

BLM  
Date  
Stamp

1. State of Arizona, County of Yavapai  
2. I (Name) Kyle Williams  
3. Reside at (Address) 20866 S Claudius Rd  
Queen Creek County Maricopa State AZ Zip 85142 being duly sworn, depose and  
say that I am a citizen of the United States, more than eighteen years of age, that all of the facts set forth in this  
notice, subject to the provisions and penalties of 18 U.S.C. 1001 pertaining to the filing of false, fictitious, or fraudulent  
statements with the United States, are true and correct according to the best of my knowledge, information and belief.

4. Owner's name and address (If not shown in Items 1-3 above). \_\_\_\_\_

5. Dated: 8/24/17 Signature: Kyle Williams

Bureau of Land Management  
Arizona State Office  
[www.blm.gov/az](http://www.blm.gov/az)

No. of Claims: 3 x \$10 = \$30  
Check No: \_\_\_\_\_ Init. \_\_\_\_\_  
Receipt No.: \_\_\_\_\_  
For BLM Use Only



AMC440891  
443379  
443513

# NOTICE OF INTENTION TO HOLD MINING CLAIMS/SITES

When Recorded Return Document to:

Kyle Williams  
26866 S Claudius Rd  
Queen Creek, AZ 85242

BLM  
Date  
Stamp

RECEIVED  
BLM STATE OFFICE  
2017 AUG 24 A 10:48  
PHOENIX, ARIZONA

☒ Check here if this is a change of address.

Telephone: 602-502-0618

E-mail Address: \_\_\_\_\_

I (We) intend to hold the claims(s) and/or site(s) listed below for the calendar year 2018, and I (We) have filed or will file a Notice of Intent to Hold in the county where the claim (s) is located.

Reason for filing a Notice of Intent to Hold instead of an assessment work filing (check one):

- ☐ Maintenance fee was paid to maintain claim(s) during this assessment year.  
☐ Mill or tunnel sites.  
☒ Claim(s) was located during the current assessment year.  
☐ BLM has deferred assessment work (attach copy of decision granting deferment, or pending petition for deferment including date petition was filed.)

Line No.	AMC NUMBER	CLAIM/SITE NAME	COUNTY RECORDER DATA (If available)	TWP	RNG	SEC
1	440891	Streamline Gold	2017-0001630	9N	4W	6
2	443513	Hasser		10N	5W	36
3	443379	Thanos		9N	5W	1
4						
5						
6						
7						
8						
9						
10						

ENTERED  
AZ 481  
OCT 26 2017  
BY: JB

ENTERED  
AUG 25 2017  
BY: JB

Page 2 was not copied  
see attached email (dated 10/24/17) message  
Received. PB

10/24/17

**United States Department of the Interior**  
**Bureau of Land Management**  
 DIV OF LANDS, MINRLS & ENERGY  
 ONE N CENTRAL AVE  
 PHOENIX, AZ 85004 -4427  
 Phone: 602-417-9200

Receipt

No: 3954815

<b>Transaction #:</b> 4064580		<b>ENTERED</b> AC 481 OCT 26 2017 BY: <i>[Signature]</i>
<b>Date of Transaction:</b> 08/24/2017		
<b>CUSTOMER:</b>		
KYLE WILLIAMS 6203 S 45TH W IDAHO FALLS, ID 83402-5718 US		

LINE #	QTY	DESCRIPTION	REMARKS	UNIT PRICE	TOTAL
1	1.00	LOCATABLE MINERALS / MINING CLAIMS- NOT NEW-UNADJUD, ONE AUTH NO. ONLY / MINING CLAIM MONEY RECEIVED <b>CASES:</b> AMC440891/\$30.00	2018 NOI AND WAIVER/3	- n/a -	30.00
<b>TOTAL:</b>					<b>\$30.00</b>

PAYMENT INFORMATION			
1	AMOUNT:	30.00	POSTMARKED: N/A
	TYPE:	CASH	RECEIVED: 08/24/2017
	NAME:	WILLIAMS, KYLE 6203 S 45TH W IDAHO FALLS ID 83402-5718 US	

REMARKS
NEW ADDRESS: 20866 S CLAUDIUS ROAD, QUEEN CREEK, AZ 85142 <i>CURRENT</i>

This receipt was generated by the automated BLM Collections and Billing System and is a paper representation of a portion of the official electronic record contained therein.

*Monday 10/16/17 I spoke to Kyle @ 3:45pm; he will email me a scanned copy of page # 2.  
 I gave him my Email Address. PB*

*Email message and 3 page Attachment printed on 10/26/17*

*(I was out on 10/25/17 (13). NOI processed on 10/26/17*



**NOTICE!!**

**These documents have been scanned!**

**Do not place un-scanned documents beneath this notice!**

**Do not remove this notice from this file!**

GPO Jacket No. 560-102  
Print Order 61540  
Rise Business Services, LLC  
Job=AZ15 5/1/2019



Box Number= AZ15012



Claim Begin-End: AMC440891-AMC440891

5 Miscellaneous



AZ15012-19

AMC440519-AMC441162





Brown, Pauline <paulinebrown@blm.gov>

## Streamline Gold 1 AMC440891

1 message

Kyle Williams <streamln93@gmail.com>

Wed, Dec 6, 2017 at 12:23 AM

To: "paulinebrown@blm.gov" <paulinebrown@blm.gov>

Corrected paperwork attached, let me know if this is correct

--  
Kyle Williams

Owner / Co-founder

Streamline Audio Video LLC

3 attachments



Image (13).jpg  
182K



Image (12).jpg  
215K

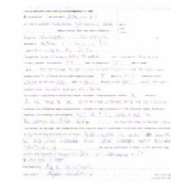

Image (11).jpg  
328K

Placed on top of the Original Location Notice  
18

RECEIVED  
ARIZONA STATE OFFICE  
2017 DEC -6 A 7:49  
PHOENIX, ARIZONA

## Customer Name Update Screen

**System ID:MC**

Name: WILLIAMS KYLE

Lookup

Proprietor #: 2408569

Renumber To:

Category: P - PRIVATE ▼

Address: 20866 S CLAUDIUS RD

City: QUEEN CREEK

State: AZ

Lookup

Zip: 851426210

☐ UNDELIVERABLE☐ No Annual Reminders

Email:

Phone: 602-502-0618

Save

Save/Override DataFlux

Delete

Renumber

12/4/17 @ 9:33A - I spoke w/ Kyle W. about Amendment Not correct,  
He will submit a Corrected Amendment ASAP.



**DEPARTMENT OF THE INTERIOR  
BUREAU OF LAND MANAGEMENT  
MINING CLAIMS  
MC Customer Information - WITH Legal Description**

**WILLIAMS KYLE  
20866 S CLAUDIUS RD  
QUEEN CREEK, AZ 85142-6210**

**INT-REL: CLAIMANT****CUSTOMER ID: 2408569**

Serial No	Claim Name/Number	County	D	Claim Type	<u>Last</u> <u>A</u> <u>Yr</u>	Mc Loc Dt	Mr	Twn	Rng	Sec	Subdivision
AMC440891	STREAMLINE GOLD 1	YAVAPAI	A	PLACER CLAIM	2018	01/05/2017	14	0090N	0040W	006	NE, NW
AMC443379	THANOS	YAVAPAI	A	LODE CLAIM	2018	04/10/2017	14	0090N	0050W	001	NE
AMC443513	HASSER	YAVAPAI	A	PLACER CLAIM	2018	04/03/2017	14	0100N	0050W	025	SW, SE
	HASSER	YAVAPAI	A	PLACER CLAIM	2018	04/03/2017	14	0100N	0050W	036	NE, NW

**United States Department of the Interior**  
**Bureau of Land Management**  
 DIV OF LANDS, MINRLS & ENERGY  
 ONE N CENTRAL AVE  
 PHOENIX, AZ 85004 -4427  
 Phone: 602-417-9200

Receipt

No: 4030468

<b>Transaction #:</b> 4141460		<b>ENTERED INTO COMPUTER</b> PB
<b>Date of Transaction:</b> 12/01/2017		
<b>CUSTOMER:</b>		
KYLE WILLIAMS 20866 S CLAUDIUS RD QUEEN CREEK, AZ 85142-6210 US	Amendment Placed on top of the Original Location Notice (rec'd via EMAIL on 12-6-2017). PB	

LINE #	QTY	DESCRIPTION	REMARKS	UNIT PRICE	TOTAL
1	1.00	LOCATABLE MINERALS / MINING CLAIMS- NEW, UNADJUD, ONE OR MORE AUTH NOS / NEW MINING CLAIMS MAINTENANCE FEE CASES: AMC447923/\$155.00		- n/a -	155.00
2	1.00	LOCATABLE MINERALS / MINING CLAIMS- NEW, UNADJUD, ONE OR MORE AUTH NOS / NEW MINING CLAIMS LOCATION FEE CASES: AMC447923/\$37.00		- n/a -	37.00
3	1.00	LOCATABLE MINERALS / MINING CLAIMS- NEW, UNADJUD, ONE OR MORE AUTH NOS / NEW MINING CLAIM PROCESSING FEE CASES: AMC447923/\$20.00		- n/a -	20.00
4	1.00	LOCATABLE MINERALS / MINING CLAIMS- NOT NEW-UNADJUD, ONE AUTH NO. ONLY / MINING CLAIM MONEY RECEIVED CASES: AMC440891/\$10.00	AMENDMENT/1	- n/a -	10.00
<b>TOTAL:</b>					<b>\$222.00</b>

PAYMENT INFORMATION				
1	AMOUNT:	222.00	POSTMARKED:	N/A
	TYPE:	CHECK	RECEIVED:	12/01/2017
	CHECK NO:	4776		
	NAME:	WILLIAMS, KYLE 20866 S CLAUDIUS RD QUEEN CREEK AZ 85142-6210 US		

**LOCATION NOTICE FOR PLACER MINING CLAIM**

☒ Amendment BLM Serial # ANVC440891

NOTICE IS HEREBY GIVEN that the STREAMLINE  
GOLD placer mining claim has been located by  
Kyle Williams whose current mailing  
address is 20866 S Claudius Rd  
Queen Creek AZ, 85142

BLM  
Date  
Stamp

RECEIVED  
BLM STATE OFFICE  
2011 DEC - 1 A 10: 17  
PHOENIX, ARIZONA

The general course of this claim is E to W and it is situated in Yavapai  
County, Arizona. This claim is 660' feet in length and 1320' feet in width.

20 Total Claim Acreage. This claim runs from the location monument on which this location notice is  
posted at the SW corner of the claim approximately 300 feet in a East direction to the  
West end line and 0 feet in a South direction to the South end line. This claim is  
marked by four monuments, one at each corner of the claim.

The location monument on which this notice is posted is situated within Section 9, Township  
9 N, Range 4 W, Gila Salt River Base and Meridian, Arizona. This claim encompasses  
portions of the following legal subdivision(s) if located by legal subdivision or the following quarter section(s),  
section(s), Township(s) and Range(s) NE, NW 1/4 LOT 3, LOT 2  
Gila Salt River Base and Meridian, Arizona.

The locality of this claim with reference to some natural object or permanent monument and additional information  
(if any) concerning its locality are as follows: SOUTH END LINE MONUMENT  
IS 1300 FT North of Section 9 Centerline and  
600 feet EAST OF WEST LINE The above information is shown on the attached map.

DATED AND POSTED on the ground this 20th day of NOVEMBER 2011.

☒ LOCATOR(s) ☐ AGENT

Print Name(s) Kyle Williams

Signature(s) \_\_\_\_\_

Form MCF102  
Revised July 2014

*This Amendment had to be corrected. Claimant sent in a corrected Amendment via EMAIL on 12/6/12. PB*

This form is available from the Arizona Geological Survey and may be reproduced.



# MINING CLAIM MAP

Lode ( ) Placer (X)  
Millsite ( )

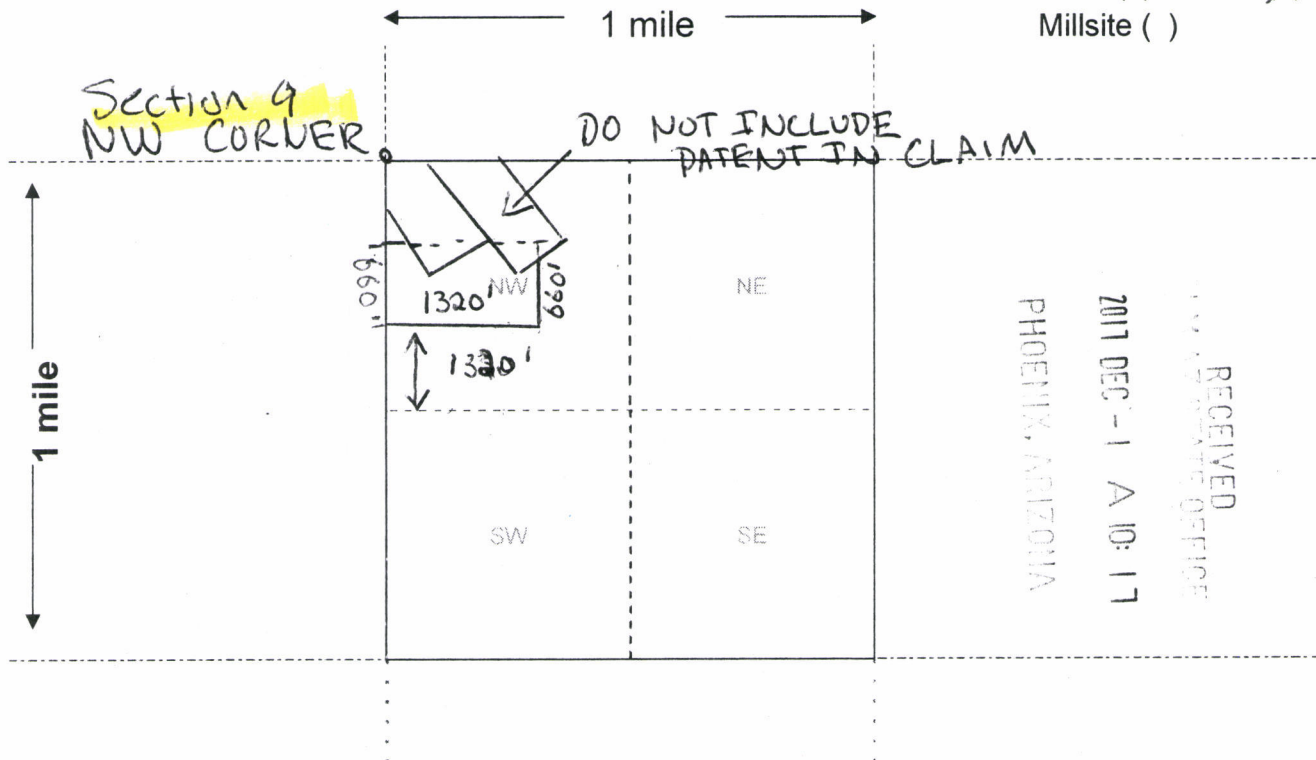

Scale: 1" = 2000 feet



- The above map depicts the STREAMLINE GOLD mining claim, which is located in Section (s) 96, Township 9 N, Range 4 W, Gila and Salt River Base and Meridian, Yavapai County, Arizona. Total claim acreage is 20
- The type of corner and location monuments used are as follows: 1.5" PVC PIPE  
W POST + CAP
- The bearings and distances in degrees and feet between claim corners and to a public land survey monument are as depicted on the map.
- If the claim is a placer or millsite claim with exterior limits conforming to legal subdivisions of the public survey, provide a legal description of the claim \_\_\_\_\_

Form MCF100a  
Revised July 2014

This form is available from the Arizona Geology Survey and may be reproduced.





**NOTICE!!**

**These documents have been scanned!**

**Do not place un-scanned documents beneath this notice!**

**Do not remove this notice from this file!**

GPO Jacket No. 560-102  
Print Order 61540  
Rise Business Services, LLC  
Job=AZ15 5/1/2019



Box Number= AZ15012



Claim Begin-End: AMC440891-AMC440891

6 Location Notices-Amendments and Supporting Documents



AZ15012-19

AMC440519-AMC441162



# MINING CLAIM STATUS REPORT

Data Entered: 11 JAN 17

MTP Checked By: PER  
GEO Checked By: PER

LEAD SERIAL NUMBER: AMC 440891 thru AMC 440891

## NUMBER OF CLAIMS & TYPE:

\_\_\_\_\_  
LODE  
1  
PLACER  
\_\_\_\_\_  
ASSOCIATION PLACER  
\_\_\_\_\_  
MILL SITE  
\_\_\_\_\_  
TUNNEL SITE

## CHARGES:

Processing Fee @ \$20 = \$ 20  
Location Fee @ \$37 = \$ 37  
Maintenance Fee @ \$155 = \$ 155  
Add'l Maint Fee for Assoc Placer = \$ \_\_\_\_\_  
**SUBTOTAL** \$ 212  
Other Fees \$ \_\_\_\_\_  
Other Fees \$ \_\_\_\_\_  
**TOTAL** \$ \_\_\_\_\_

TOTAL ACREAGE: 19 Per Claim  
(Placer Only)

NUMBER OF LOCATORS: 1

DOCUMENTS RECEIVED VIA: Over-the-Counter ☒ Mail ☐ TIMELY FILED: Yes ☒ No ☐

LEGAL DESCRIPTION: T 9N R 4W SEC 6  
T \_\_\_\_\_ R \_\_\_\_\_ SEC \_\_\_\_\_  
T \_\_\_\_\_ R \_\_\_\_\_ SEC \_\_\_\_\_  
T \_\_\_\_\_ R \_\_\_\_\_ SEC \_\_\_\_\_  
T \_\_\_\_\_ R \_\_\_\_\_ SEC \_\_\_\_\_

BLM ☒ FOREST SERVICE ☐ SUBJ TO PL 359: Yes ☐ No ☐  
WILDERNESS AREA ☐

SPLIT ESTATE: N/A ☐ SX ☐ PX ☐ OTHER ☐  
SRHA ☐ Was proper Notice filed if located on SHRA Land? Yes ☐ No ☐

## RECONVEYED MINERALS ON BLM LAND REQUIRE OPENING ORDER FROM 1944 TO 1993:

Open to Entry On \_\_\_\_\_ N/A ☐

COMMENTS/STATUS: VOID ☐ PARTIALLY VOID ☐ PVT MINERALS ☐ WITHDRAWN LANDS ☐  
OTHER ☐ Amendment Reg. - TOO LONG. 12/6/17 - Corrected Amendment Received. PB

☐ Claimant acknowledges that portions of the following claim(s) site(s) may be void or voidable.

Printed Name of Claimant \_\_\_\_\_ Signature of Claimant \_\_\_\_\_

\*\*\*\*\*FINAL ADJUDICATION\*\*\*\*\*

DATE 11/17 INITIALS PB

**LOCATION NOTICE FOR PLACER MINING CLAIM**

☒ Amendment BLM Serial # AMC440891

NOTICE IS HEREBY GIVEN that the Streamline Gold

1 placer mining claim has been located by  
Kyle Williams whose current mailing  
address is 20866 S Claudius Rd  
Queen Creek, AZ 85142

BLM  
Date  
Stamp

PHOENIX, ARIZONA

2017 DEC - 6 A 7:50

RECEIVED  
AZ STATE OFFICE

The general course of this claim is EAST TO WEST and it is situated in Yavapai  
County, Arizona. This claim is 1320 feet in length and 660 feet in width.

20 Total Claim Acreage. This claim runs from the location monument on which this location notice is  
posted at the SW corner of the claim approximately 0 feet in a South direction to the  
South end line and 600 feet in a EAST direction to the WEST end line. This claim is  
marked by four monuments, one at each corner of the claim.

The location monument on which this notice is posted is situated within Section 6, Township  
9 N, Range 4 W, Gila Salt River Base and Meridian, Arizona. This claim encompasses  
portions of the following legal subdivision(s) if located by legal subdivision or the following quarter section(s),  
section(s), Township(s) and Range(s) LOT 2 + 3, NW + NE 1/4  
1/4 Section 6, T9N R4W, Gila Salt River Base and Meridian, Arizona.

The locality of this claim with reference to some natural object or permanent monument and additional information  
(if any) concerning its locality are as follows: NW corner is 660' to South

OF NW GLO CORNER POST AND SHARES WEST BOUNDARY  
SECTION 6 The above information is shown on the attached map.

DATED AND POSTED on the ground this 5th day of January, 2017

☒ LOCATOR(s) ☐ AGENT

Print Name(s) Kyle Williams

Signature(s) Kyle Williams

Form MCF102  
Revised July 2014

This form is available from the Arizona Geological Survey and may be reproduced.

AMC440891

# MINING CLAIM MAP

Lode ( ) Placer (X)  
Millsite ( )

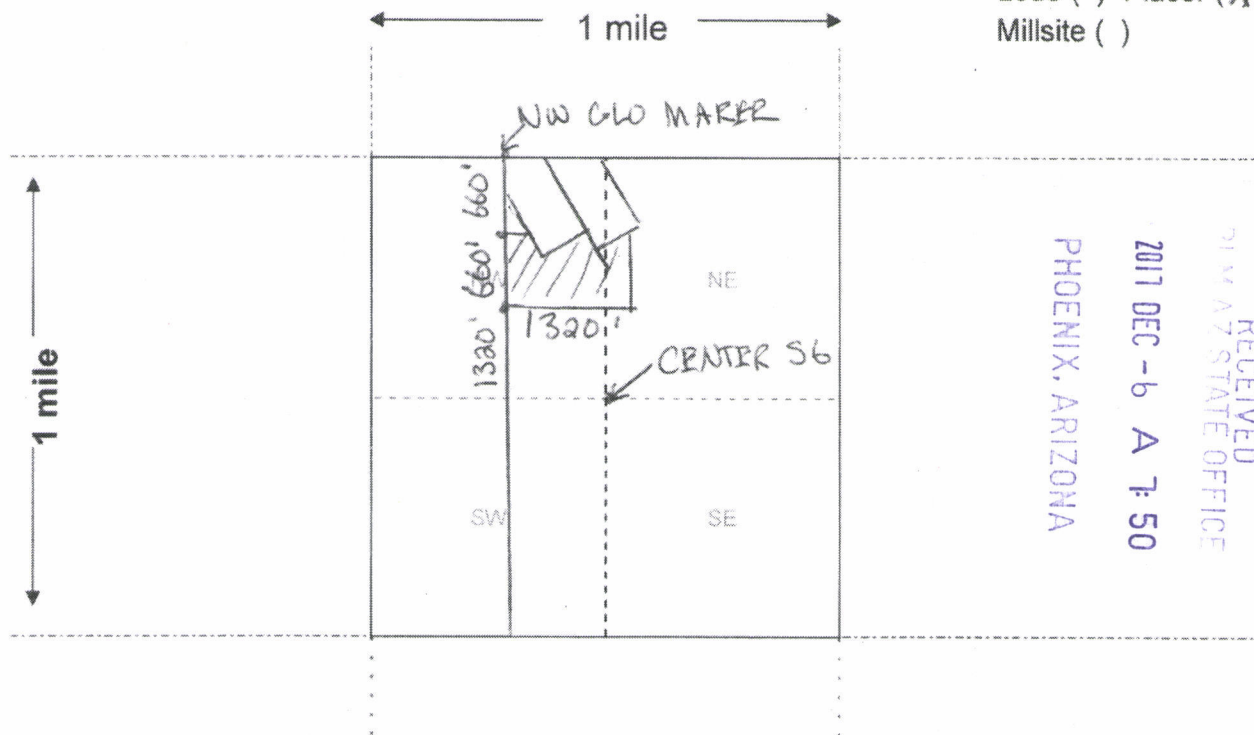

RECEIVED  
GILM AZ STATE OFFICE  
2017 DEC - 6 A 7:50  
PHOENIX, ARIZONA

Scale: 1" = 2000 feet



- The above map depicts the STREAMLINE GOLD mining claim, which is located in Section (s) 6, Township 9 N, Range 4 W, Gila and Salt River Base and Meridian, Yavapai County, Arizona. Total claim acreage is 20 ACRES
- The type of corner and location monuments used are as follows: 1.5" PVC PIPE  
+ STONE MOUNDS ON SLOPES
- The bearings and distances in degrees and feet between claim corners and to a public land survey monument are as depicted on the map.
- If the claim is a placer or millsite claim with exterior limits conforming to legal subdivisions of the public survey, provide a legal description of the claim \_\_\_\_\_

Form MCF100a  
Revised July 2014

This form is available from the Arizona Geology Survey and may be reproduced.

AMC440891



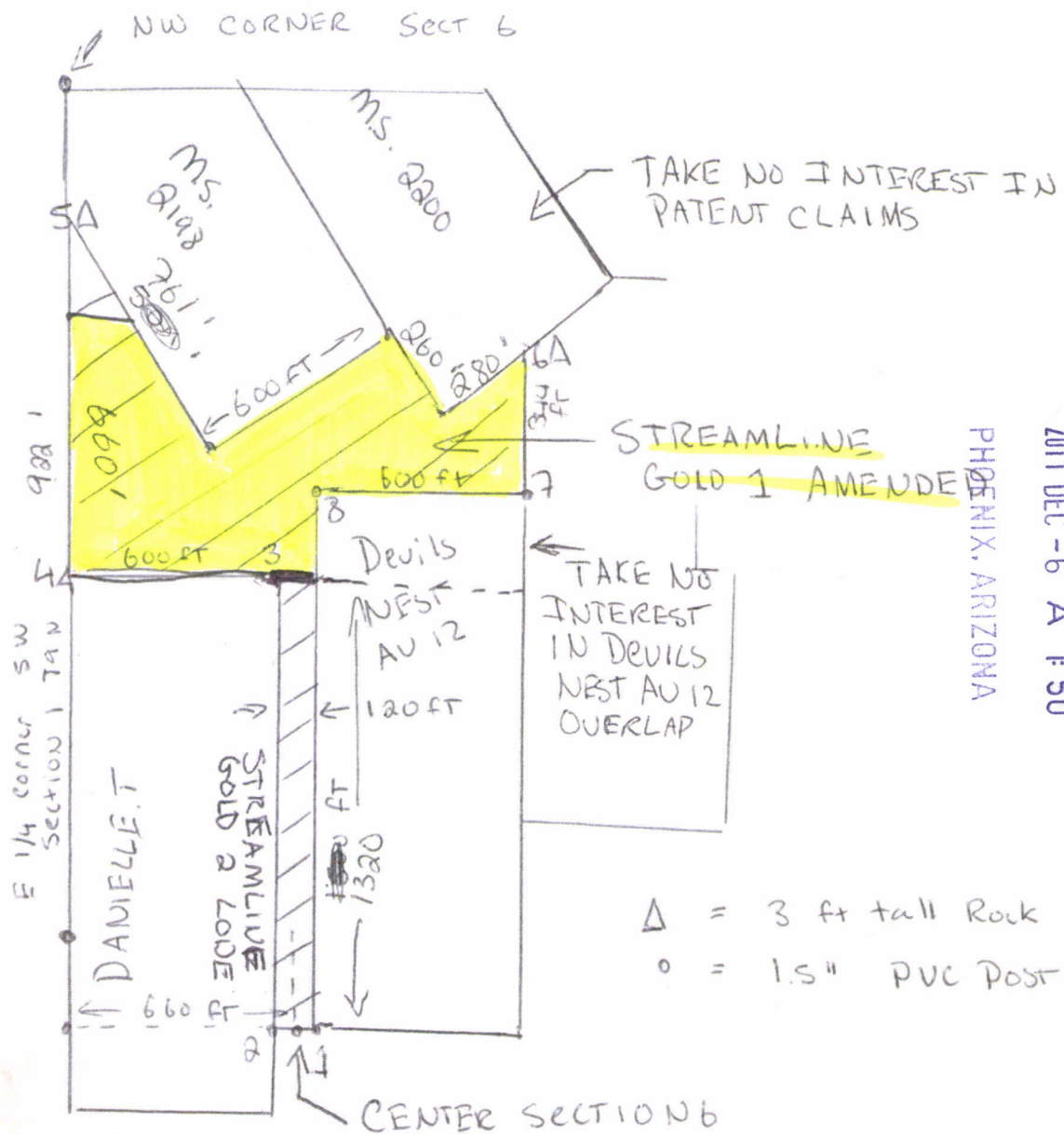

RECEIVED  
MAR 27 STATE OFFICE  
PHOENIX, ARIZONA  
2011 DEC - 6 A 7:50

~~RECEIVED  
MAR 27 STATE OFFICE  
PHOENIX, ARIZONA  
2011 DEC - 1 A 10:17~~

AMC440891

**LOCATION NOTICE FOR PLACER MINING CLAIM**

☐ Amendment BLM Serial # \_\_\_\_\_

NOTICE IS HEREBY GIVEN that the STREAMLINE

GOLD placer mining claim has been located by

Kyle Williams whose current mailing

address is 3801 E Sebastian Ln

Gilbert, AZ 85297

BLM  
Date  
Stamp

PHOENIX, ARIZONA

2016 JAN - 6 P 3:00

BLM AZ STATE OFFICE

RECEIVED

The general course of this claim is North to South and it is situated in Yavapai County, Arizona. This claim is 1400 feet in length and 120 feet in width.

19 Total Claim Acreage. This claim runs from the location monument on which this location notice is posted at the SE corner of the claim approximately 120 feet in a WESTERLY direction to the WEST end line and 1400 feet in a Northerly direction to the North end line. This claim is marked by four monuments, one at each corner of the claim.

The location monument on which this notice is posted is situated within Section 6, Township 9 N, Range 4 W, Gila Salt River Base and Meridian, Arizona. This claim encompasses portions of the following legal subdivision(s) if located by legal subdivision or the following quarter section(s), section(s), Township(s) and Range(s) NE4, NW4

\_\_\_\_\_, Gila Salt River Base and Meridian, Arizona

The locality of this claim with reference to some natural object or permanent monument and additional information (if any) concerning its locality are as follows: 600 feet E + 660 feet N of  
Section 6 Side marker

\_\_\_\_\_. The above information is shown on the attached map.

DATED AND POSTED on the ground this 5 day of January, 2017.

☒ LOCATOR(s) ☐ AGENT

Print Name(s) Kyle Williams

Signature(s) Kyle Williams

Form MCF102  
Revised July 2014

ARIZONA 0991

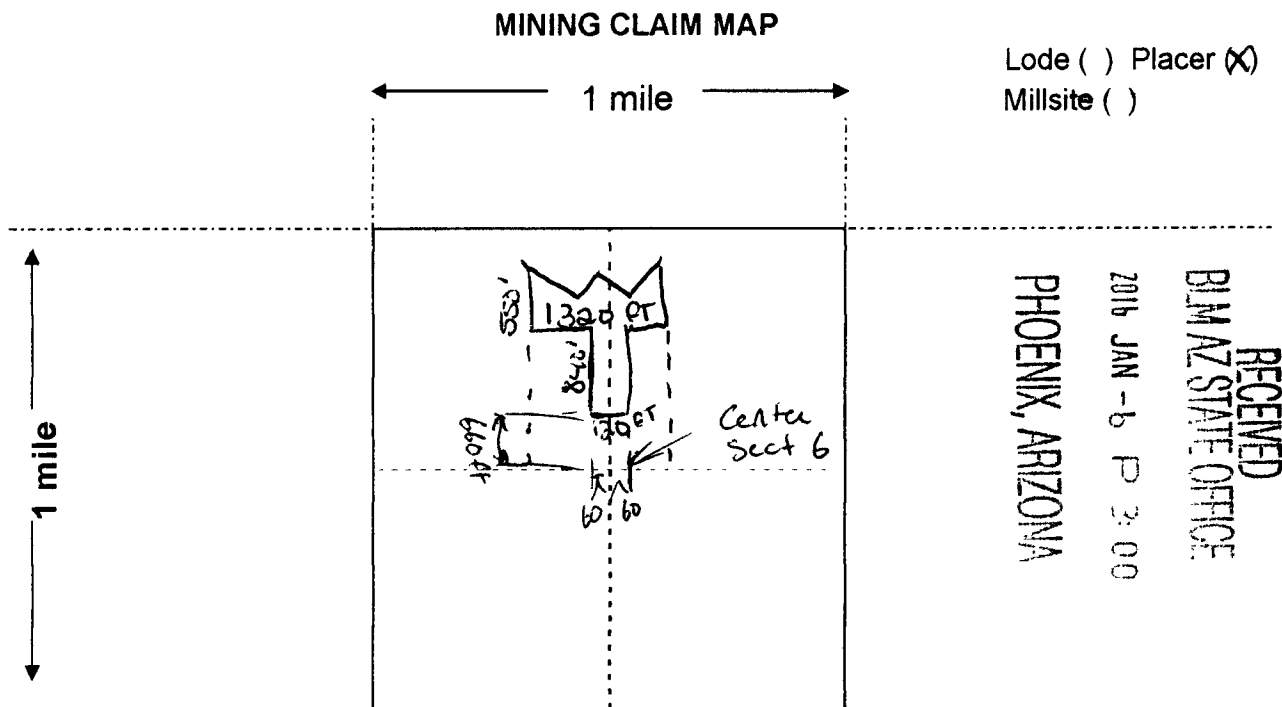

Scale: 1" = 2000 feet



1 The above map depicts the Streamline Gold 1 mining claim, which is located in Section (s) 6, Township 9 N, Range 4 W, Gila and Salt River Base and Meridian, Yavapai County, Arizona. Total claim acreage is 19

2. The type of corner and location monuments used are as follows: 3 1/2" Wood Post 1+2  
2" PVC 3, 4, 5, 6

3 The bearings and distances in degrees and feet between claim corners and to a public land survey monument are as depicted on the map.

4. If the claim is a placer or millsite claim with exterior limits conforming to legal subdivisions of the public survey, provide a legal description of the claim Claim SE Monument is 660 feet North

and 660 feet E of Sect 6 west side center it extends west

by 100 feet, then North 840 feet to Point 3, From point

3 west 600 feet to Point 4, then North 550 feet

to point 5 then E

1320 feet to Point 6

Then south 550 feet to Point 7, Irregular shape due

to existing claim boundaries

Form MCF100a  
Revised July 2014

This form is available from the Arizona Geology Survey and may be reproduced.

ARIZONA 00991



Aliquot measurement grid template  
Lines up with 1:9,000 scale map

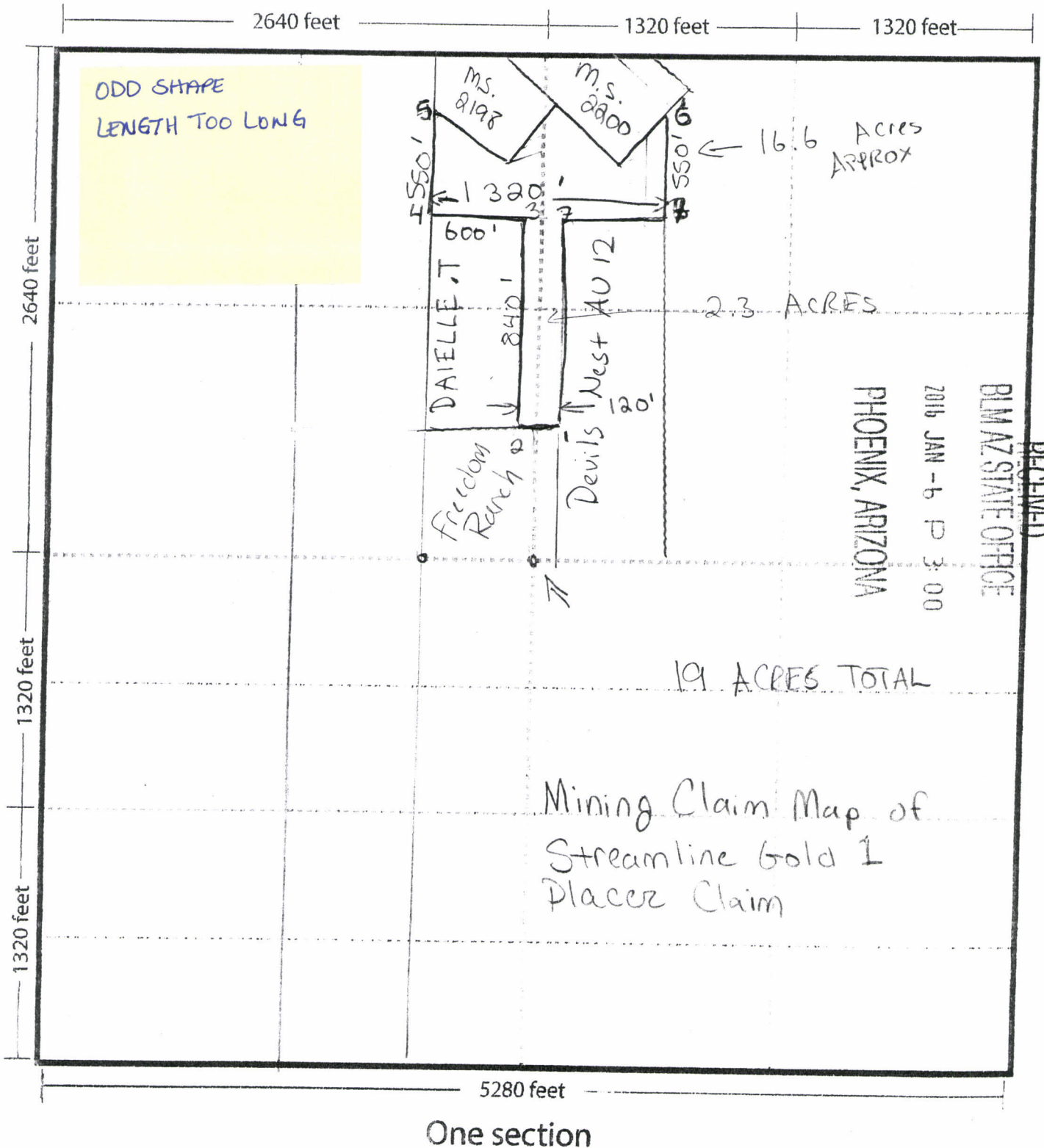

AL10440891

Old shape has  
surrounded  
by other patients  
- larvae

[illegible]

FOR ORDERS AFFECTING DISPOSAL OR USE OF  
UNIDENTIFIED LANDS WITHDRAWN FOR CLASSIFICATION,  
MINERALS, WATER AND/OR OTHER PUBLIC PURPOSES,  
REFER TO INDEX OF MISCELLANEOUS DOCUMENTS

MDS 286 NW

CURRENT TO	NW	GSR Mer
6-7-2017	ACAD	T 9 N
		R 4 W

**WARNING STATEMENT**  
This plot is the Bureau's Record of Title, and should be used only as a graphic display of the township survey data. Records herein do not reflect title changes which may have been effected by lateral movements of rivers or other bodies of water. Refer to the cadastral surveys for official survey information.

Banner Page  

RUN TIME: 02:38 PM

RUN DATE: 01/06/2017  
Page 1 of 1DEPARTMENT OF INTERIOR  
BUREAU OF LAND MANAGEMENT

## Input Parameters for Geographic Report with Land

System Id = CR

Admin State = AZ

Geo State =

Casetype Begins With

Case Disp Txt = AUTHORIZED, CANCELLED, EXPIRED, PENDING, REJECTED, RELINQUISHED, VOID, WITHDRAWN

Mer Twp Rng = 14 0090N 0040W

Section = 006, 999

NO WARRANTY IS MADE BY BLM FOR USE OF THE DATA  
FOR PURPOSES NOT INTENDED BY BLM

Commodity =

Commodity Txt =

Pending Org =

Pend Org Decode =

Total Rows Returned: 8



RUN TIME: 02:37 PM

Adm State: AZ

UNITED STATES DEPARTMENT OF INTERIOR  
BUREAU OF LAND MANAGEMENT  
GEOGRAPHIC REPORT WITH LAND  
Sorted by Meridian Township Range

RUN DATE: 01/06/2017  
Page 1 of 2

Serial Number: AZA 029027  
Total Case Acres: 1.000

<u>Casetype</u>	<u>Case Disp</u>				<u>Sect</u>	<u>Sur Typ</u>	<u>Sur Num</u>	<u>Suff</u>	<u>Subdivision</u>	<u>Act Pend</u>
380913	EXPIRED	14	0090N	0040W	006	ALIQ			ALL;	

Serial Number: AZA 031568  
Total Case Acres: 1.000

<u>Casetype</u>	<u>Case Disp</u>				<u>Sect</u>	<u>Sur Typ</u>	<u>Sur Num</u>	<u>Suff</u>	<u>Subdivision</u>	<u>Act Pend</u>
293200	EXPIRED	14	0090N	0040W	006	FF			PORTION OF;	

Serial Number: AZA 033157  
Total Case Acres: 1.000

<u>Casetype</u>	<u>Case Disp</u>				<u>Sect</u>	<u>Sur Typ</u>	<u>Sur Num</u>	<u>Suff</u>	<u>Subdivision</u>	<u>Act Pend</u>
371511	AUTHORIZED	14	0090N	0040W	006	ALIQ			NE;	

Serial Number: AZA 033315  
Total Case Acres: 0.551

<u>Casetype</u>	<u>Case Disp</u>				<u>Sect</u>	<u>Sur Typ</u>	<u>Sur Num</u>	<u>Suff</u>	<u>Subdivision</u>	<u>Act Pend</u>
281001	AUTHORIZED	14	0090N	0040W	006	LOTS			16,17;	

Serial Number: AZA 035467  
Total Case Acres: 0.720

<u>Casetype</u>	<u>Case Disp</u>				<u>Sect</u>	<u>Sur Typ</u>	<u>Sur Num</u>	<u>Suff</u>	<u>Subdivision</u>	<u>Act Pend</u>
281001	AUTHORIZED	14	0090N	0040W	006	LOTS			19;	

RUN TIME: 02:37 PM

Adm State: AZ

UNITED STATES DEPARTMENT OF INTERIOR  
BUREAU OF LAND MANAGEMENT  
GEOGRAPHIC REPORT WITH LAND  
Sorted by Meridian Township Range

RUN DATE: 01/06/2017

Page 2 of 2

Serial Number: AZA 035690

Total Case Acres: 0.065

<u>Casetype</u>	<u>Case Disp</u>				<u>Sect</u>	<u>Sur Typ</u>	<u>Sur Num</u>	<u>Suff</u>	<u>Subdivision</u>	<u>Act Pend</u>
285003	AUTHORIZED	14	0090N	0040W	006	LOTS			18,	

Serial Number: AZA 035884

Total Case Acres: 1.000

<u>Casetype</u>	<u>Case Disp</u>				<u>Sect</u>	<u>Sur Typ</u>	<u>Sur Num</u>	<u>Suff</u>	<u>Subdivision</u>	<u>Act Pend</u>
380913	AUTHORIZED	14	0090N	0040W	006	FF			SW(PART);	Y

Serial Number: AZA 036536

Total Case Acres: 9.000

<u>Casetype</u>	<u>Case Disp</u>				<u>Sect</u>	<u>Sur Typ</u>	<u>Sur Num</u>	<u>Suff</u>	<u>Subdivision</u>	<u>Act Pend</u>
380910	PENDING	14	0090N	0040W	006	LOTS			17,18;	

Serial Number: AZAR 0000110

Total Case Acres: 39.400

<u>Casetype</u>	<u>Case Disp</u>				<u>Sect</u>	<u>Sur Typ</u>	<u>Sur Num</u>	<u>Suff</u>	<u>Subdivision</u>	<u>Act Pend</u>
285003	AUTHORIZED	14	0090N	0040W	006	LOTS			17,18;	

## TOWNSHIP 09 NORTH RANGE 04 WEST OF THE GILA &amp; SALT RIVER MERIDIAN, ARIZONA

SECS	SUBDIVISION																Acres	Kind of Entry or Purpose	Serial Number or Order Number	Action Date	Remarks		
	NE 1/4				NW 1/4				SW 1/4				SE 1/4									Lots	Other Description
	NE	NW	SW	SE	NE	NW	SW	SE	NE	NW	SW	SE	NE	NW	SW	SE							
	For orders affecting disposal or use of unidentified lands withdrawn for classification, minerals, water, and/or other public purposes, and Indian treaties, refer to Index to Miscellaneous Documents																						
																	LOT 1248 (MS)	52 41	PATENT / ME	28407	7/23/1897	MC 310,	
																	LOT 1310 (MS)	34 24	PATENT / ME	31650	11/3/1899	MC 367,	
																	LOT 1422 (MS),	125 14	PATENT / ME	32978	9/17/1900	MC 396, 10N 4W,	
																	LOT 1424 (MS),	38 57	PATENT / ME	33328	1/8/1901	MC 395,	
																	LOT 1423 (MS),	17 79	PATENT / ME	33327	1/8/1901	MC 394,	
																	LOT 2000 (MS)	98 69	PATENT / ME	43783	5/10/1906	MC 52, 9N 3W,	
																	LOT 2198,	18 74	PATENT / ME	45456	5/21/1907	MC 245, OTHER TPS 10N 4W, 10N 5W,	
																	LOT 2200 (MS),	60 58	PATENT / ME	45458	6/8/1907	MC 247, 10N 4W,	
																	ALL SECS 2, 16 32, 36,		STATE GRANT	ACT OF CONGRESS	6/20/1910	TITLE TO STATE TO FIX ON APPROVAL OF SURVEY, SUBJECT TO PRIOR RIGHTS	
																	MS 2719,	55 51	PATENT / ME	342524	6/20/1913	8N 4W,	
13														X		X	X						
24		X	X										X		X	X							
25					X		X	X	X	X	X												
26													X		X	X							
34															X	X							
35	X	X	X					X	X	X	X						9N 3W,		O WDL PWR PROJECT	AR-306	12/15/1924	O PART VACATION 4/27/1971, REV, OPEN TO ENTRY AND CASE CLOSED 2/22/1996,	
6																	MS 3853,	45 24	PATENT / ME	950238	12/18/1924		
6											X												
7			X		X	X		X					X	X		X							
8												X											
16											X												
17					X	X		X					X	X		X							
21			X		X	X		X					X	X	X	X							
22											X												
27			X		X	X	X	X	X				X	X	X	X							
34	X																						
35			X	X	X	X	X	X					X	X									



## TOWNSHIP 09 NORTH RANGE 04 WEST OF THE GILA &amp; SALT RIVER MERIDIAN, ARIZONA

[illegible]

## TOWNSHIP 09 NORTH RANGE 04 WEST OF THE GILA &amp; SALT RIVER MERIDIAN, ARIZONA

SECS	SUBDIVISION																Acres	Kind of Entry or Purpose	Serial Number or Order Number	Action Date	Remarks				
	NE 1/4				NW 1/4				SW 1/4				SE 1/4									Lots	Other Description		
	NE	NW	SW	SE	NE	NW	SW	SE	NE	NW	SW	SE	NE	NW	SW	SE									
For orders affecting disposal or use of unidentified lands withdrawn for classification, minerals, water, and/or other public purposes, and Indian treaties, refer to Index to Miscellaneous Documents																									
17		X	X	X	X								X												
21		X	X	X	X																				
22											X	X	X												
26												X													
27		X	X		X								X	X		X									
35			X	X	X	X		X					X												
36									X	X		X			X		2	ALL LANDS WITHIN 50 FT OF CENTER LINE OF TRANSMISSION LINE R/W,		O INTPR PWR PROJECT AR-774, O 1/8/1927		9/17/1931	CONFORMS TO SURVEY, 8N 3W, PART TERM 1/1/1951, CANC 3/17/1967,		
4																	4								
5																	3-5								
6																	6, 7, 11, 12		O INTPR ENLGMT PWR PROJECT AR-774, O 8/8/1930		12/17/1931	CONFORMS TO SURVEY, 8N 3W, PART TERM 1/1/1951, CANC 3/17/1967,			
7		X	X											X			3, 4	ALL LANDS WITHIN 25 FT OF CENTER LINE OF TRANSMISSION LINE R/W,		O ENLGMT PWR PROJECT AR-774, O 1/8/1927		2/7/1936	10N 4W, TERM 1/1/1951, CANC 3/17/1967,		
35												X	X	X	X	X	X			240 00					
36									X	X	X	X		X	X		1, 2	8N 4W,	306 77	PATENT / SRHE	1086172	10/12/1936	PX WD'S TO US 8/16/1954,		
2																		ALL,	645 76						
36	X	X	X	X	X	X	X	X	X	X	X			X	X		1, 2	PART SESW, NESE	614 70	L BASE	171	6/23/1938	17N 13E,		
36																		PART SESW,	25 13	L BASE	180	9/6/1938	18N 14E,		
36																	PART 2		0 17	L BASE	199	5/10/1940	10N 5W,		
33	X	X	X	X	X	X	X	X											320 00	L	208	10/2/1940	12N 26E,		
28																		ALL,	640 00	L	213	2/14/1941	8S 18E,		
9																		ALL,	640 00						
21	X					X	X	X	X	X	X	X	X	X	X	X			480 00						
31																		ALL,	401 91	PATENT / SX	1111091	4/23/1941	8N 6W,		
1																		ALL,							
3																		ALL,							
10																		ALL,							
12																		ALL,							
13																		ALL,							

## TOWNSHIP 09 NORTH RANGE 04 WEST OF THE GILA &amp; SALT RIVER MERIDIAN, ARIZONA

SECS	SUBDIVISION																Acres	Kind of Entry or Purpose	Serial Number or Order Number	Action Date	Remarks		
	NE 1/4				NW 1/4				SW 1/4				SE 1/4									Lots	Other Description
	NE	NW	SW	SE	NE	NW	SW	SE	NE	NW	SW	SE	NE	NW	SW	SE							
	For orders affecting disposal or use of unidentified lands withdrawn for classification, minerals, water, and/or other public purposes, and Indian treaties, refer to Index to Miscellaneous Documents																						
15																		ALL,					
22	X	X	X	X	X	X	X	X	X														
24																		ALL,					
25																		ALL,					
26									X	X	X	X	X	X	X	X	X						
35																		ALL,					
36																		ALL,	SO REV STOCK DRIVEWAY 56 (AR-2), SO 5/3/1929	8/19/1941	11N 2E,		
29																		ALL,	640 00 PATENT / SX	1112598	11/28/1941	9N 1W,	
33									X	X	X	X	X	X	X	X	X						
34																		ALL,					
35	X	X	X	X	X	X	X	X	X	X													
36	X	X	X	X	X	X	X	X	X									LD TP 8N 4W,	SO WDL HASSAYAMPA PROJECT BOX CANYON RESERVOIR SITE	3/27/1943	WITHDRAWN FROM PUBLIC ENTRY, REV PLO 6353, 3/3/1983,		
25	X	X	X	X									X	X	X	X		LD TP 9N 3W,	SO WDL HASSAYAMPA PROJECT. BOX CANYON RESERVOIR SITE	9/14/1945	WITHDRAWN FROM PUBLIC ENTRY, REV PLO 6353, 3/3/1983,		
16																		ALL,	640 00 PATENT / SRHE	1120991	5/29/1946		
5																							
6																		MS 4304,	43 662 PATENT / ME	1126337	6/17/1949	9N 5W,	
6																							
7																		M&B, SUBDIV UNDEF,	R/W TRANSMISSION LINE	AR-0110	1/1/1951	APPVD 5/7/1951, 13N 2W, PROOF OF CONSTRUCTION ACCEPTED PART REL 10/7/2003, RENEWED 10/7/2003, EFF 5/7/2001, TO TERM 5/6/2031,	
35										X	X								WD TO US / PX	AR-02174	8/16/1954		
8											X						2, 3	64 37	PATENT / INDIAN RESERVATION X	1152091	5/5/1955		
35										X	X							80 000	WDL HASSAYAMPA PROJECT		3/30/1956	WITHDRAWN FROM PUBLIC ENTRY, REV PLO 6353, 3/3/1983,	
16																		ALL,	640 00 L BASE	247	6/30/1958	1N 1W,	
8																		W2NESW,	20 00 MINING CLAIM LOCATION - PL 359	AR-031194	12/18/1961	PRIOR NO 25, CLOSED	
8																		E2NESW,	20 00 MINING CLAIM LOCATION - PL 359	AR-031194	12/18/1961	PRIOR NO 26, CLOSED,	
8																		E2SESW,	20 00 MINING CLAIM LOCATION - PL 359	AR-031194	12/18/1961	PRIOR NO 27, CLOSED,	
8																		W2SESW,	20 00 MINING CLAIM LOCATION - PL 359	AR-031194	12/18/1961	PRIOR NO 28, CLOSED,	
8																		W2NWSW,	20 00 MINING CLAIM LOCATION - PL 359	AR-031194	12/18/1961	PRIOR NO 29, CLOSED,	



**TOWNSHIP 09 NORTH RANGE 04 WEST OF THE GILA & SALT RIVER MERIDIAN, ARIZONA**

SECS	SUBDIVISION																Acres	Kind of Entry or Purpose	Serial Number or Order Number	Action Date	Remarks		
	NE 1/4				NW 1/4				SW 1/4				SE 1/4									Lots	Other Description
	NE	NW	SW	SE	NE	NW	SW	SE	NE	NW	SW	SE	NE	NW	SW	SE							
	For orders affecting disposal or use of unidentified lands withdrawn for classification, minerals, water, and/or other public purposes, and Indian treaties, refer to Index to Miscellaneous Documents																						
8																	E2NWSW,	20 00	MINING CLAIM LOCATION - PL 359	AR-031194	12/18/1961	PRIOR NO 30, CLOSED,	
8																	E2SWSW,	20 00	MINING CLAIM LOCATION - PL 359	AR-031194	12/18/1961	PRIOR NO 31, CLOSED,	
17																	E2NENW,	20 00	MINING CLAIM LOCATION - PL 359	AR-031194	12/18/1961	PRIOR NO 32, CLOSED,	
7																	N2NESE,	20 00	MINING CLAIM LOCATION - PL 359	AR-031194	12/18/1961	PRIOR NO 33, CLOSED,	
7																	S2SENE,	20 00	MINING CLAIM LOCATION - PL 359	AR-031194	12/18/1961	PRIOR NO 34, CLOSED	
7																	N2SENE,	20 00	MINING CLAIM LOCATION - PL 359	AR-031194	12/18/1961	PRIOR NO 35, CLOSED	
7																	W2NENE,	20 00	MINING CLAIM LOCATION - PL 359	AR-031194	12/18/1961	PRIOR NO 36, CLOSED,	
7																	E2NWNE,	20 00	MINING CLAIM LOCATION - PL 359	AR-031206	12/18/1961	PRIOR NO 37, NOTICE WDN, CLOSED 6/13/1962,	
8																	S2SWNW,	20 00	MINING CLAIM LOCATION - PL 359	AR-031194	12/18/1961	PRIOR NO 38, CLOSED,	
8																	S2SENW	20 00	MINING CLAIM LOCATION - PL 359	AR-031208	12/18/1961	PRIOR NO 39, NOTICE WDN, CLOSED 6/13/1962,	
8																	N2SENW,	20 00	MINING CLAIM LOCATION - PL 359	AR-031209	12/18/1961	PRIOR NO 40, NOTICE WDN, CLOSED 6/13/1962,	
7																	S2SWNE	20 00	MINING CLAIM LOCATION - PL 359	AR-031210	12/18/1961	PRIOR NO 41, NOTICE WDN, CLOSED 6/13/1962,	
7																	N2SWNE,	20 00	MINING CLAIM LOCATION - PL 359	AR-031211	12/18/1961	PRIOR NO 42, NOTICE WDN, CLOSED 6/13/1962,	
7																	W2WNWE,	20 00	MINING CLAIM LOCATION - PL 359	AR-031212	12/18/1961	PRIOR NO 43, NOTICE WDN, CLOSED 6/13/1962,	
22																	M&B, SUBDIV UNDEF,		MINING CLAIM LOCATION - PL 359	AR-031532	4/24/1962	REDLEDGE #1,	
22																	M&B, SUBDIV UNDEF,		MINING CLAIM LOCATION - PL 359	AR-031532	4/24/1962	REDLEDGE #3,	
22																	M&B, SUBDIV UNDEF,		MINING CLAIM LOCATION - PL 359	AR-031532	4/24/1962	REDLEDGE #4,	
2			X	X			X	X	X	X	X	X	X	X	X		1-4		645 76				
11																	ALL,	640 00					
14																	ALL,	640 00					
22									X	X	X	X	X	X	X	X			320 00				
23																	ALL,	640 00					
26	X	X	X	X	X	X	X	X	X										320 00				
27																	ALL,	640 00					
34																	ALL,	640 00	PLO REV WDL STOCK DRIVEWAY 56 (AR-2), 5/3/1929	2860	1/18/1963	OPEN TO ENTRY 7/19/1963 8N 1E,	
5																	3-5 •	115 40	MINING CLAIM LOCATION - PL 359	AR-033139	12/9/1963	CLOSED 12/30/1963,	
4																	ALL,						
5																	ALL,						
6																	ALL,						

## TOWNSHIP 09 NORTH RANGE 04 WEST OF THE GILA &amp; SALT RIVER MERIDIAN, ARIZONA

SECS	SUBDIVISION																Acres	Kind of Entry or Purpose	Serial Number or Order Number	Action Date	Remarks		
	NE 1/4				NW 1/4				SW 1/4				SE 1/4									Lots	Other Description
	NE	NW	SW	SE	NE	NW	SW	SE	NE	NW	SW	SE	NE	NW	SW	SE							
	For orders affecting disposal or use of unidentified lands withdrawn for classification, minerals, water, and/or other public purposes, and Indian treaties, refer to Index to Miscellaneous Documents																						
7																		ALL,					
8																		ALL,					
16																		ALL,					
17																		ALL,					
21																		ALL,					
22																		ALL,					
26																		ALL,					
27																		ALL,					
35																		ALL,					
36																		ALL,		O CANC WDL PWR PROJECT AR-774, O 2/7/1936	A-795	3/17/1967	FPC, 13N 2W,
13														X		X	X						
24		X	X					X				X		X	X								
25					X		X	X															
26													X		X	X							
35	X	X	X					X												O PART VACATION PWR PROJECT 306, O 12/15/1924	A-6225	4/27/1971	FPC,
13													X		X	X							
24		X	X											X	X								
25					X		X	X															
26													X		X	X							
35	X	X	X					X												O OPENING TO ENTRY	A-6225	9/20/1971	9N 3W,
17																		ALL,					
21																		ALL,					
29																		ALL,	1920 00 LEASE / OG	A-14547	3/24/1981	EFF 4/1/1981 TERM 4/1/1987, OG SIM OCT 1987, CASE CLOSED 12/1/1987,	
16																		ALL,					
18	X	X	X	X									X	X	X	X	1-4						
19	X	X	X	X									X	X	X	X	1-4						
20																		ALL,					
30	X	X	X	X									X	X	X	X	1-4						

## TOWNSHIP 09 NORTH RANGE 04 WEST OF THE GILA &amp; SALT RIVER MERIDIAN, ARIZONA

SECS	SUBDIVISION																Acres	Kind of Entry or Purpose	Serial Number or Order Number	Action Date	Remarks		
	NE 1/4				NW 1/4				SW 1/4				SE 1/4									Lots	Other Description
	NE	NW	SW	SE	NE	NW	SW	SE	NE	NW	SW	SE	NE	NW	SW	SE							
For orders affecting disposal or use of unidentified lands withdrawn for classification, minerals, water, and/or other public purposes, and Indian treaties, refer to Index to Miscellaneous Documents																							
31	X	X	X	X									X	X	X	X	1-4	2884 15 LEASE / OG	A-14745	3/25/1981	EFF 4/1/1981 TERM 4/1/1985, OG SIM AUG 1985, CASE CLOSED 11/1/1985,		
15																	ALL,						
22																	ALL,						
27																	ALL,	1920 00 LEASE / OG	A-15547	6/9/1981	EFF 7/1/1981, TERM 7/1/1982, OG SIM NOV 1982,		
25	X	X	X	X									X	X	X	X							
33									X	X	X	X	X	X	X	X							
34																	ALL,						
35	X	X	X	X	X	X	X	X	X	X	X	X											
36	X	X	X	X	X	X	X	X	X								LD TP 5N 3W,	PLO REV WDL HASSAYAMPA PROJECT BOX CANYON RESERVOIR SITE, SO 3/27/1943, WDL HASSAYAMPA PROJECT, SO 9/14/1945, AND WDL HASSAYAMPA PROJECT SO 3/30/1956	6353	3/3/1983	(A-12826), AT 10 00 AM ON 4/13/1983 THE LANDS WILL BE OPEN TO THE PUBLIC LAND LAWS AND THE MINING LAWS,		
12													X	X			PART S2NE, E2SW, N2SE,						
13	X	X	X	X					X		X	X	X	X	X	X	PART SWNW, NENW,						
14															X		PART SENE, SESW, N2SE, SWSE,						
23	X			X									X			X	PART W2NE, E2SW, W2SE						
24																	ALL,						
25																	ALL,						
26	X	X	X	X				X	X	X	X	X	X	X	X	X	PART SWNW, N2NW,						
27																X	PART SENE, N2SE, SWSE,						
34	X			X													PART W2NE, N2SE, SESE,						
35	X	X	X	X	X	X	X	X	X	X							PART S2SW						
36	X	X	X	X	X	X	X	X									LD TP 9N 3W,	WDL HASSAYAMPA RIVER WILDERNESS AREA, PL 101-628	AZA-25479	11/28/1990	SEGREGATED FROM THE PUBLIC LAND LAWS AND THE MINING LAWS, INCLUDING THE MINERAL LEASING LAWS, PERPETUAL,		
8													X	X	X	X	2, 3	NORA / CMI	AZA-23506	8/8/1991	SEGREGATES THE MINERAL INTERESTS FROM APPROPRIATION UNDER THE MINING LAWS AND MINERAL LEASING LAWS, SEG TO TERM 8/7/1993, EXT, SEG TO TERM 7/28/1995, OTHER TPS 9N 5W, 10N 5W, 9N 6W, CASE CLOSED AND OPEN TO ENTRY 2/24/1995,		
8																	ALL,	NORA / CMI	AZA-23506	7/29/1993	SEGREGATES THE MINERAL INTERESTS FROM APPROPRIATION UNDER THE MINING LAWS AND MINERAL LEASING LAWS, SEG TO TERM 7/28/1995, LD TP 5N 2E,		
6																	16, 17	0.551 RW ROAD	AZA-33315	3/14/2007	TO TERM 12/31/2036, AMENDED 3/28/2013,		

## TOWNSHIP 09 NORTH RANGE 04 WEST OF THE GILA &amp; SALT RIVER MERIDIAN, ARIZONA

SECS	SUBDIVISION																Acres	Kind of Entry or Purpose	Serial Number or Order Number	Action Date	Remarks
	NE 1/4				NW 1/4				SW 1/4				SE 1/4				Lots	Other Description			
	NE	NW	SW	SE	NE	NW	SW	SE	NE	NW	SW	SE	NE	NW	SW	SE	For orders affecting disposal or use of unidentified lands withdrawn for classification, minerals, water, and/or other public purposes, and Indian treaties, refer to Index to Miscellaneous Documents				
5			X	X					X	X	X	X	X	X	X	X					
6									X	X	X	X	X	X	X	X					
8					X	X	X	X										0.72 R/W ROAD	AZA-35467	6/20/2012	TO TERM 12/31/2041, AMENDED 9/17/2013,
6																	18				
7		X																0.065 R/W UNDERGROUND POWERLINE	AZA-35690	6/20/2012	TO TERM 12/31/2041,
5																	10, 11				
6																	19	0.72 R/W ROAD AMENDED	AZA-35467	9/17/2013	TO TERM 12/31/2041,



[illegible]

FOR ORDERS AFFECTING DISPOSAL OR USE OF  
UNIDENTIFIED LANDS WITHDRAWN FOR CLASSIFICATION,  
MINERALS, WATER AND/OR OTHER PUBLIC PURPOSES,  
REFER TO INDEX OF MISCELLANEOUS DOCUMENTS

MDS 286 NW

**WARNING STATEMENT**

This plat is the Bureau's Record of Title, and should be used only as a graphic display of the township survey data. Records hereon do not reflect title changes which may have been effected by lateral movements of rivers or other bodies of water. Refer to the cadastral surveys for official survey information.

CURRENT TO	NW	GSR Mer
5-29-2013	ACAD	T 9 N
		R 4 W

GSR	Mer
T	9 N
R	4 W